

LAND-MARK SURVEYING

Mark L. Miritz

Wisconsin Registered Land Surveyor S-2582

N9330 Knuteson Drive
Whitewater, WI 53190
Phone: (262) 495-3284
FAX : (262) 495-8421
LAND-MARKSURVEYING.COM

PLAT OF SURVEY

LOT 14 OF ODDEN PARK SUBDIVISION, LOCATED
IN SECTION 4, TOWN 1 NORTH, RANGE 17 EAST,
LINN TOWNSHIP, WALWORTH COUNTY, WISCONSIN.

SITE ADDRESS: N2346 ELGIN CLUB ROAD

ORDERED BY: HARRY MOHR
RAULAND AGENCY
118 KENOSHA STREET
WALWORTH, WI 53184

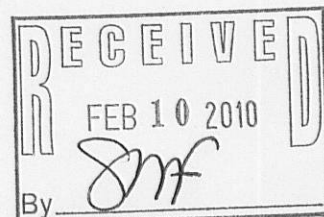

ELGIN CLUB ROAD
(49.5' WIDE)

FND. IRON PIPE 5.46'
WEST AND 0.05' SOUTH
OF LINE EXTENDED WEST

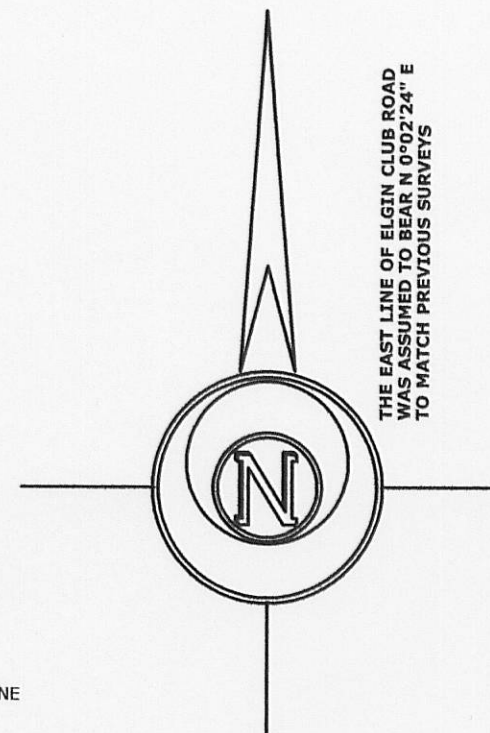
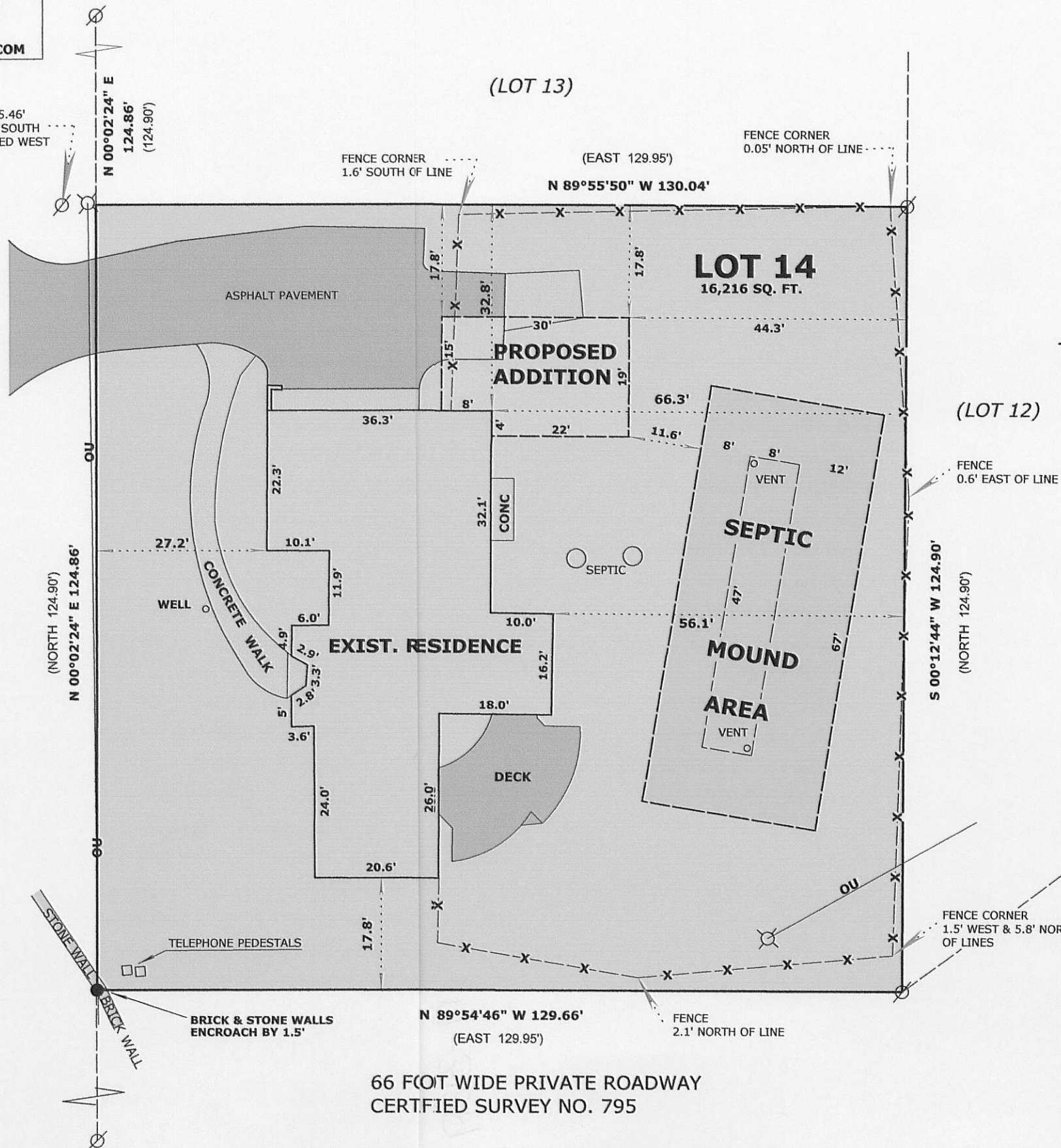

SURVEYOR'S NOTE:

THE MOUND SYSTEM AREA WAS COMPUTED
FROM PLANS OBTAINED FROM WALWORTH
COUNTY SANITATION

LEGEND

- FOUND IRON PIPE
- OVERHEAD UTILITY LINES
- UTILITY POLE
- SET CUT CROSS IN STONE WALL
- RECORDED AS DIMENSION
- EXISTING FENCE

SCALE: 1 INCH = 20 FEET

"I hereby certify that the above described property has been surveyed by me or under my direction and that the above map is a true representation thereof and shows the size and location of the property, its exterior boundaries, the location of all visible structures and dimensions of all principal buildings thereon, boundary fences, apparent easements, roadways and visible encroachments, if any."
"This survey is made for the use of the present owners of the property, and also those who purchase, mortgage, or guarantee the title thereto within one year from date hereof."

MARK L. MIRITZ
WISCONSIN REGISTERED
LAND SURVEYOR S-2582

DATE: AUGUST 26, 2009 JOB NO. 09.806

IOP-14

117-3129